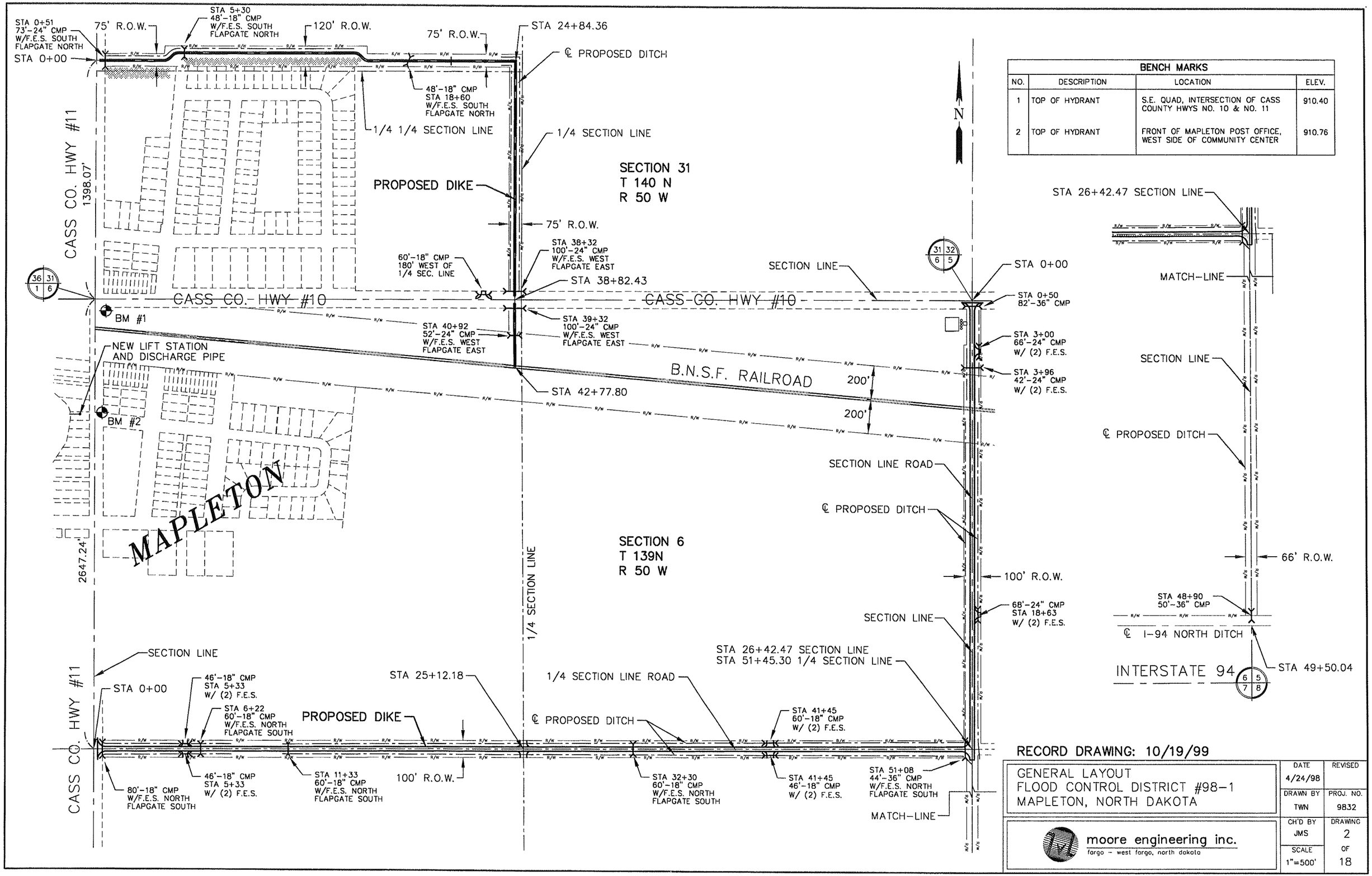

BENCH MARKS

NO.	DESCRIPTION	LOCATION	ELEV.
1	TOP OF HYDRANT	S.E. QUAD, INTERSECTION OF CASS COUNTY HWYS NO. 10 & NO. 11	910.40
2	TOP OF HYDRANT	FRONT OF MAPLETON POST OFFICE, WEST SIDE OF COMMUNITY CENTER	910.76

RECORD DRAWING: 10/19/99

GENERAL LAYOUT
FLOOD CONTROL DISTRICT #98-1
MAPLETON, NORTH DAKOTA

moore engineering inc.
fargo - west fargo, north dakota

DATE	REVISED
4/24/98	
DRAWN BY	PROJ. NO.
TWN	9832
CH'D BY	DRAWING
JMS	2
SCALE	OF
1"=500'	18

98320000/RECORD/9832-GL-REC.DWG -PS-S01 4/24/98

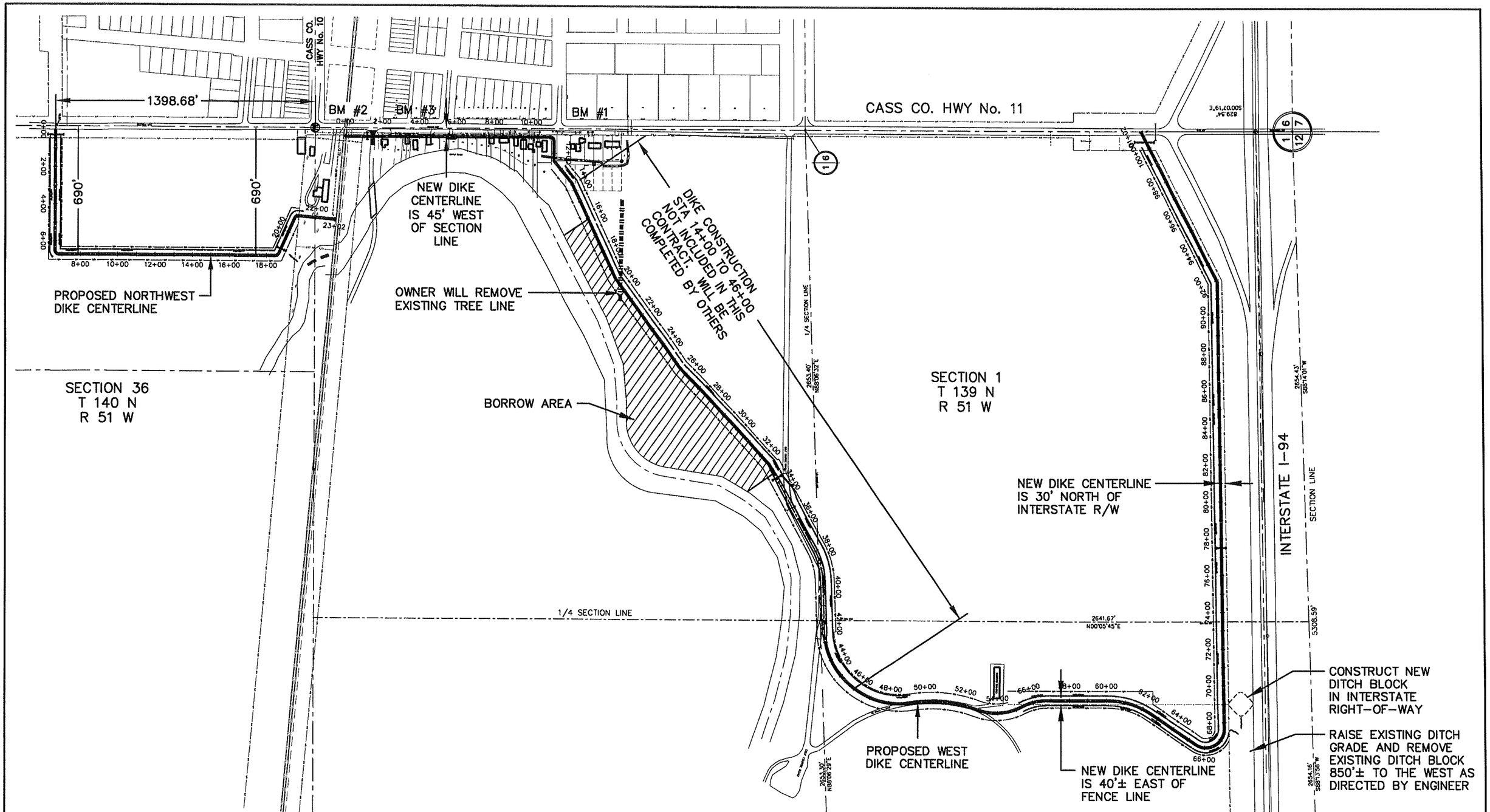

N

500 0 500

scale feet

BENCHMARK			
NO.	DESCRIPTION	LOCATION	ELEV.
1	S.E. BOLT ON HYDRANT	1ST STREET AND MERIDIAN AVENUE	907.41
2	TOP OF HYDRANT	S.E. QUAD, INTERSECTION OF CASS COUNTY HWYS NO. 10 & NO. 11	910.40
3	TOP OF HYDRANT	FRONT OF MAPLETON POST OFFICE, WEST SIDE OF COMMUNITY CENTER	910.76

RECORD DRAWING: 10/15/99

GENERAL LAYOUT
FLOOD CONTROL DISTRICT No. 98-2
MAPLETON, NORTH DAKOTA

moore engineering inc.
fargo – west fargo, north dakota

DATE	REVISED
02/26/99	
DRAWN BY	PROJ. NO.
DLM	9932-2
CH'D BY	DRAWING
	2
SCALE	OF
1" = 500'	19

99320200\9932-2-REC.DWG PS-GL 02/26/99